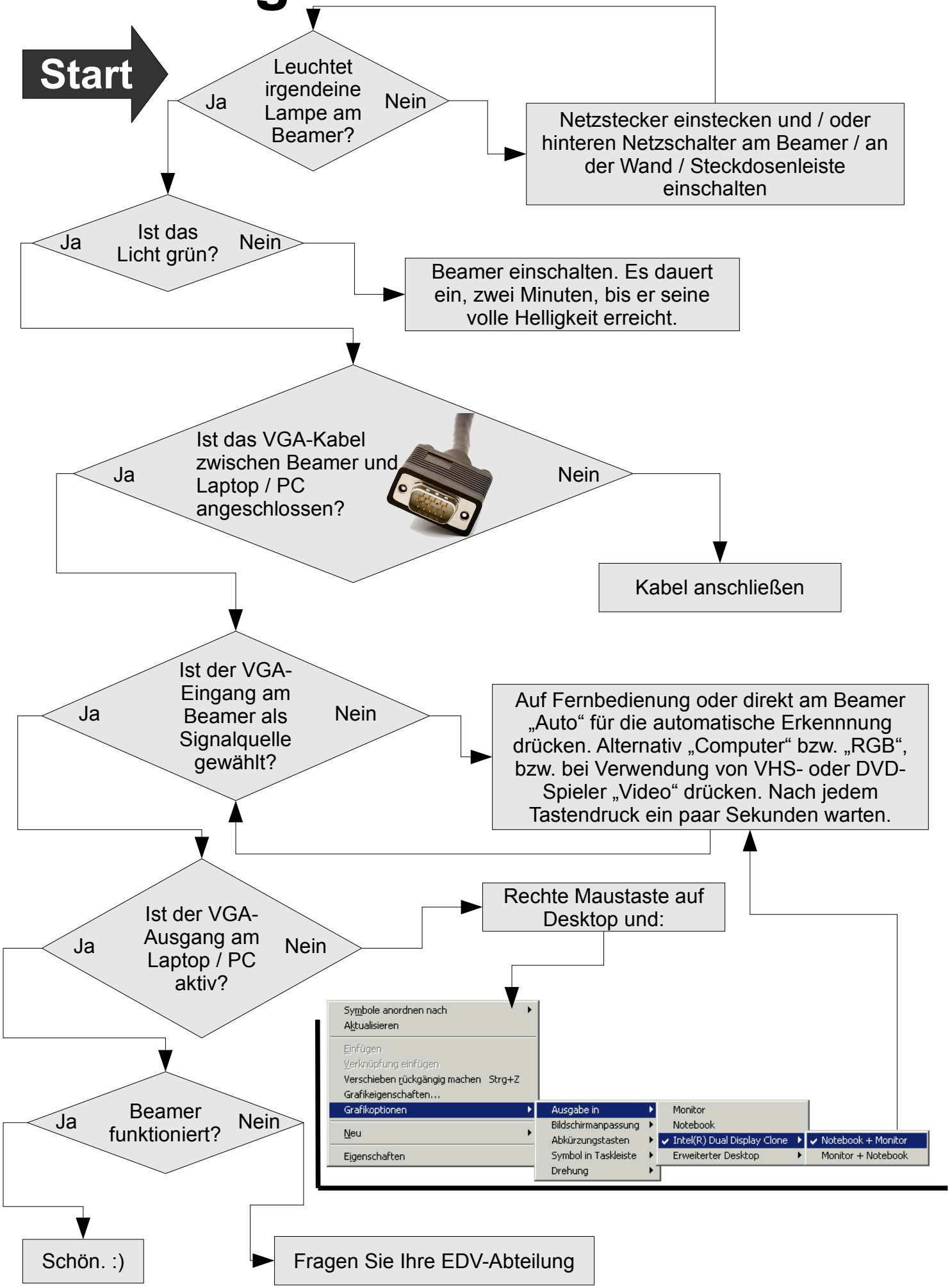# Beamer geht nicht! Was tun?